

CHUNIL

A company with the Solutions for
Your Transportation and Distribution Needs



CHUNIL

Realization of touching logistics.



CONTENTS



4

HISTORY

5

CERTIFICATE STATUS

6

BUSINESS AREA

7

GROUP NETWORK

9

CONTAINER DEPARTMENT

10

INTERNATIONAL LOGISTICS

11

SCM

12

CHUNIL PARCEL

13

CHUNIL TLS(Total Logistics Service),
Steel Transportation

14

CHUNIL TLS(Total Logistics Service),
Railway Transportation

15

C&S INTERNATIONAL
LOGISTICS CENTER

16

CMF

17

CHUNIL MOTOR SERVICE

18

CHUNIL I&C

19

GLOBAL BUSINESS

HISTORY



CHUNIL CARGO TRANSPORTATION CO.,LTD.

Since its founding in 1956, CHUNIL has been providing TOTAL logistics services by expanding its business areas to include rail transportation, LCD parts/automotive parts, integrated logistics and unloading, based on its core logistics businesses of courier, container transportation, and steel transportation. In addition, with its specialized capabilities, CHUNIL is realizing new challenges and touching logistics through comprehensive logistics company certificate, AEO certificate and the completion of the new port international logistics center.

CHUNIL, The start of the challenge

1956

SINCE 1950

Initiate Challenge

- Acquired route trucking transportation business license
- Acquired first-class automobile maintenance business license
- Acquired special bonded transportation business license
- Opened container Depot
- Operated & manufactured private container trucks

SINCE 1980

Business Expansion

- Bronze Tower industrial Medals Award on Inland Transportation Day
- Opened container bonding station
- Established CHUNIL Motor Freight
- Awarded Presidential Industrial Medal
- Expanded integrated transportation system TRS network nationwide
- Expanded automotive logistics business
- Acquired ISO 9001, 9002 certificate

SINCE 2000

Specialization of Business

- Established CHUNIL I&C
- Awarded Best Korean Marketing Award
- General logistics company certificate
- Awarded Bronze Tower Industrial Medals Award on Railway Day
- Established CHUNIL Motor Service
- Started GM Korea Bupyeong Plant LLP
- Completed CHUNIL Asan Logistics Center
- Launched cold rolled coil exclusive railcar operation service
- Established IFF international logistics service
- Implement Dock cargo handling service



CHUNIL, Endless development

PRESENT

SINCE 2020

Realization of touching logistics

- RSM Supplier of the year award (2017)
- GM Supplier of the year award (2011~2015, 2018~2019, 2021~2023)
- Acquired ISO 14001 2015 certificate
- Acquired ISO 45001 2018 certificate
- ECOVADIS ESG Assessment
- Acquired BRONZE Medal certificate

SINCE 2010

Leading the Integrated Logistics

- Provide SCM to Samsung & many other companies
- RSM Supplier Convention Quality - Award
- Selected as Busan Regional Enterprise
- Initiate Korea-Japan Double Number Chassis Mutual Driving Service (First in business)
- Selected as Busan leading company (2012, 2016)
- Acquired Excellent Logistics Warehouse Business certificate
- Reappointment of President for Korea Integrated Logistics Association
- President Company (3rd, 4th/President Jae Euk Park)
- Acquired AEO certificate in 3 categories at a time
- Prime Minister Excellent Company Award for Utilizing street address
- Silver Tower Industrial Medal Award
- Established CHUNIL Parcel, CHUNIL TLS



CHUNIL CARGO TRANSPORTATION CO.,LTD.

CERTIFICATION

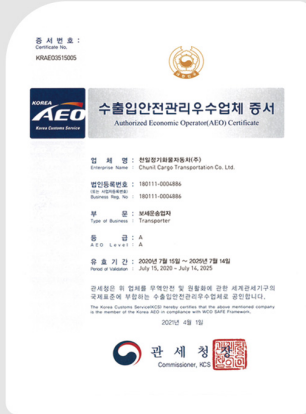

AEO Certificate
Transporter



AEO Certificate
Warehouse Operator

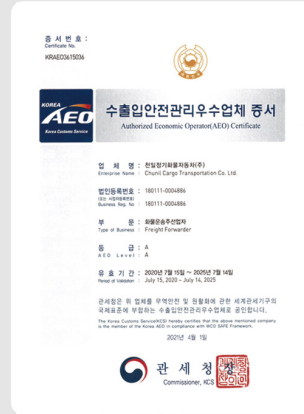

AEO Certificate
Freight Forwarder

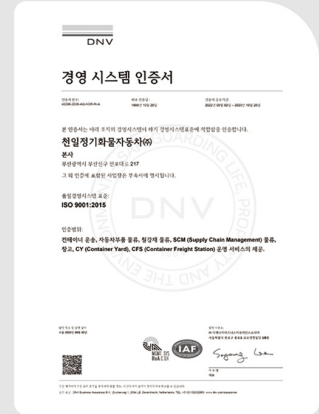

ISO 9001_2015

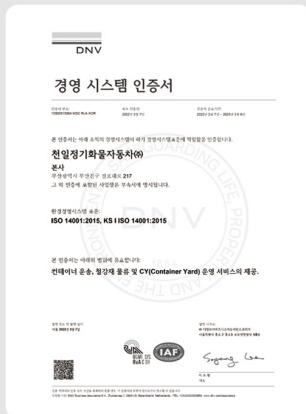

ISO 14001_2015

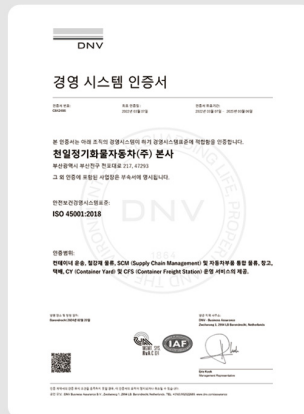

ISO 45001_2018

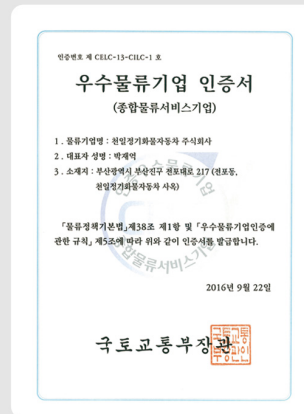

General Logistics
Company Certificate

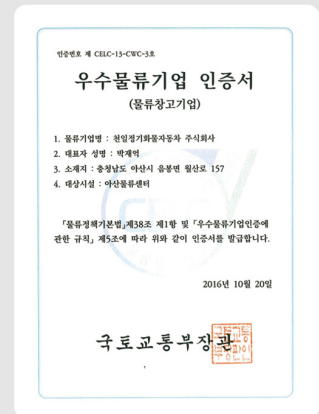

Excellent Logistics
Warehouse Business
certificate
(Asan logistics center)

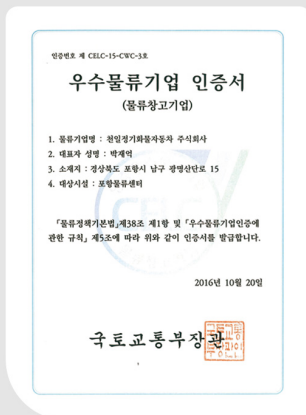

Excellent Logistics
Warehouse Business
certificate
(Pohang logistics center)

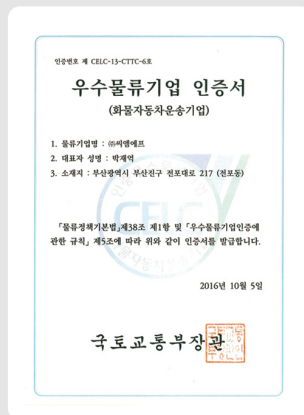

Excellent Logistics
Company certificate
CMF

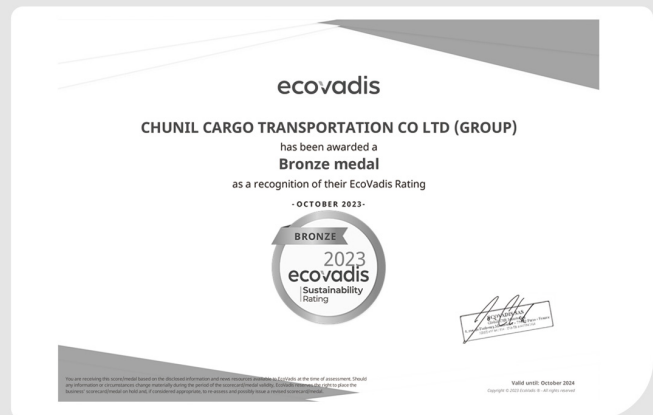

ECOVADIS_RATING_CERTIFICATE

BUSINESS AREA

GROUP NETWORK



Realization of touching logistics service beyond satisfaction for customers.

This is a promise from CHUNIL, the company dreaming of leading logistics.

- Parcel delivery service
- International logistics
- SCM
- Logistics IT
- CY, CFS Warehouse operation service
- Port loading/unloading service
- Steel/Railway transportation service
- Container transportation service



GROUP NETWORK



AFFILIATE



C&S INTERNATIONAL LOGISTICS CENTER CO., LTD.

Auto part logistics /
Seller-ordered type /
Customized SCM service



CHUNIL I&C CO., LTD.

SI / solution / ASP
service corporation with
core technology



CMF CO., LTD.

Renault Korea /
Import / Export parts /
Transportation service



CHUNIL MOTOR SERVICE CO., LTD.

Specialized in commercial
trucks maintenance
(appointed as Hyundai Motors)



CHUNIL CARGO TRANSPORTATION CO.,LTD.

DIVISIONS & AFFILIATES.

BUSINESS NETWORK

CONTAINER DEPARTMENT

Chunil's CY/CFS independently operates with CFS and ICD, performing load/unload operation and storage efficiently by accurate shipment and delivery system.

Inland DEPOT focused on shipper and railway CY connection have contributed to effective transport service through transport modal diversification for import/export freight.

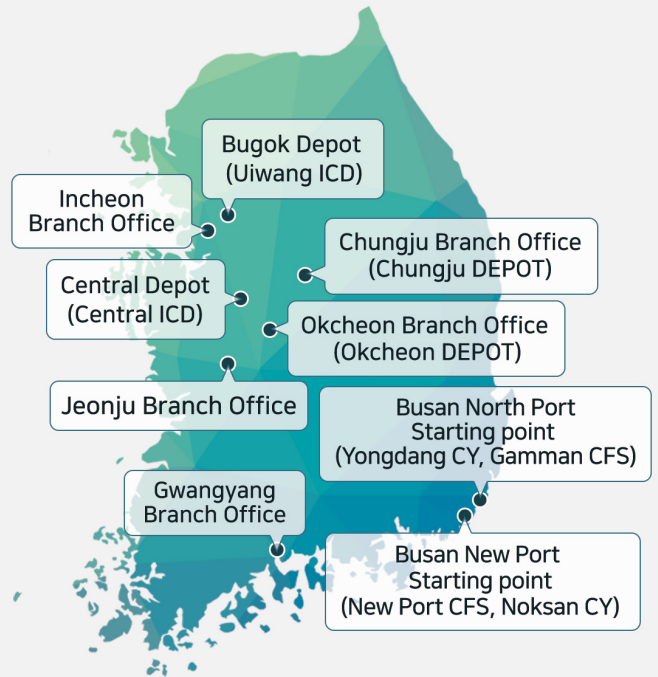

Operating worksite	11 locations
Total area	CY 37,000py / CFS 2,100py
Capacity	12,000TEU

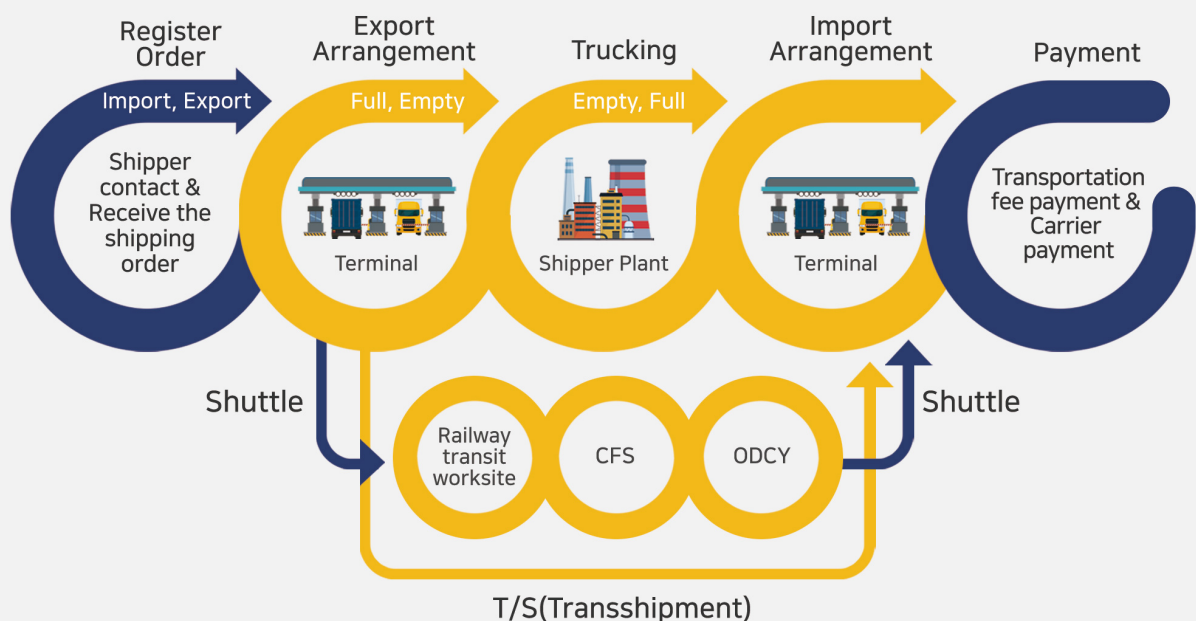

BUSINESS NETWORK

INTERNATIONAL LOGISTICS

International logistics department is for oversea business along with 60 years of Chunil's history.

By active management and investment based on long experience and experienced staffs, International logistics department is working towards future of the local/oversea logistics business with client focused mindset.

International logistics department will achieve client satisfaction in cargo shipment to anywhere in the world with the lowest price speedily, accurately, safely, using local centers and oversea network system.

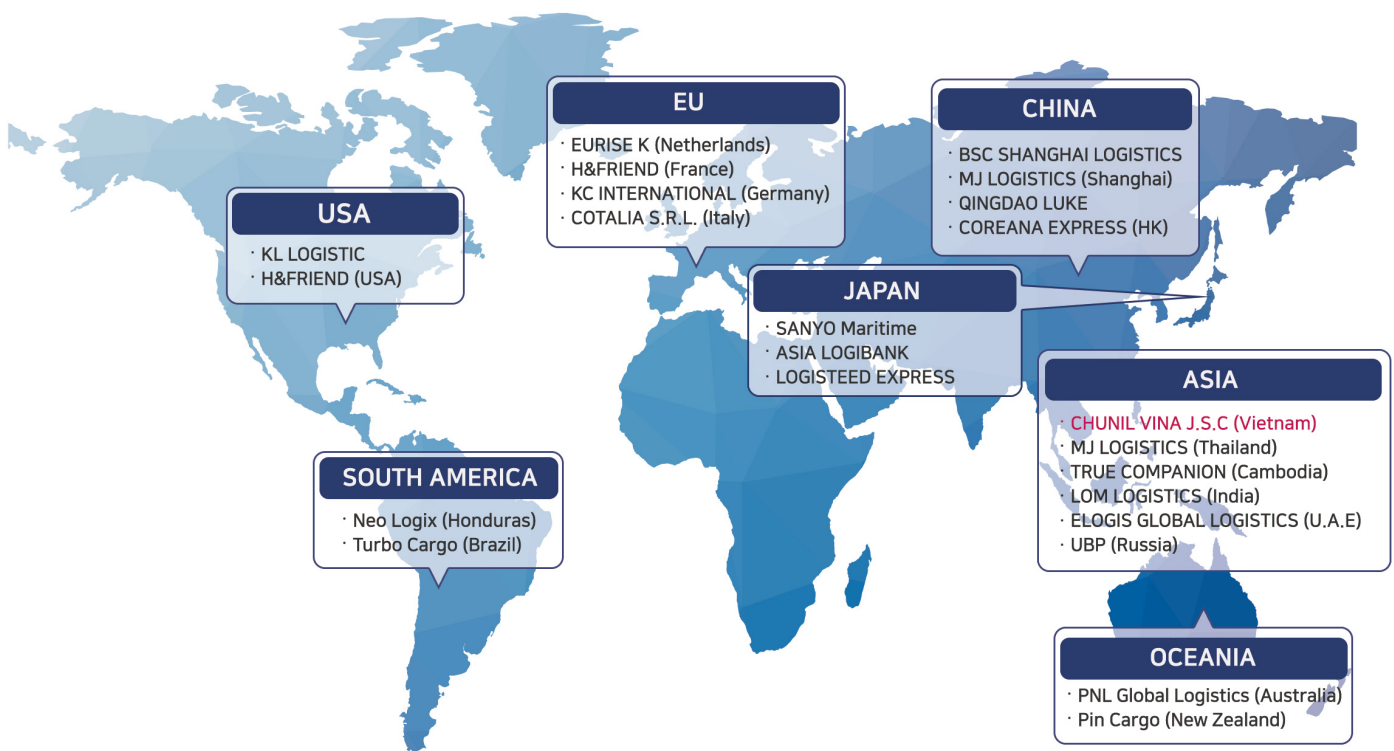

BUSINESS NETWORK

SCM

Today, Chunil Cargo Transportation, as a number one integrated logistics service provider in automobile part supply, is performing integrated local/oversea material transport for GM Korea, local parts inbound service for NISSAN and other various automobile related companies, as well as SDC LCD parts integrated and Hanwha Q cells' solar parts logistics service.



Without transfer, DOUBLE NUMBER CHASSIS system allows a shipper achieve inventory cost reduction through innovative logistics process.

We have escalated high value added 3PL business by expanding service scope and consistent activity for improvement based on our accumulated experiences.

Proved Integrated Logistics Experiences

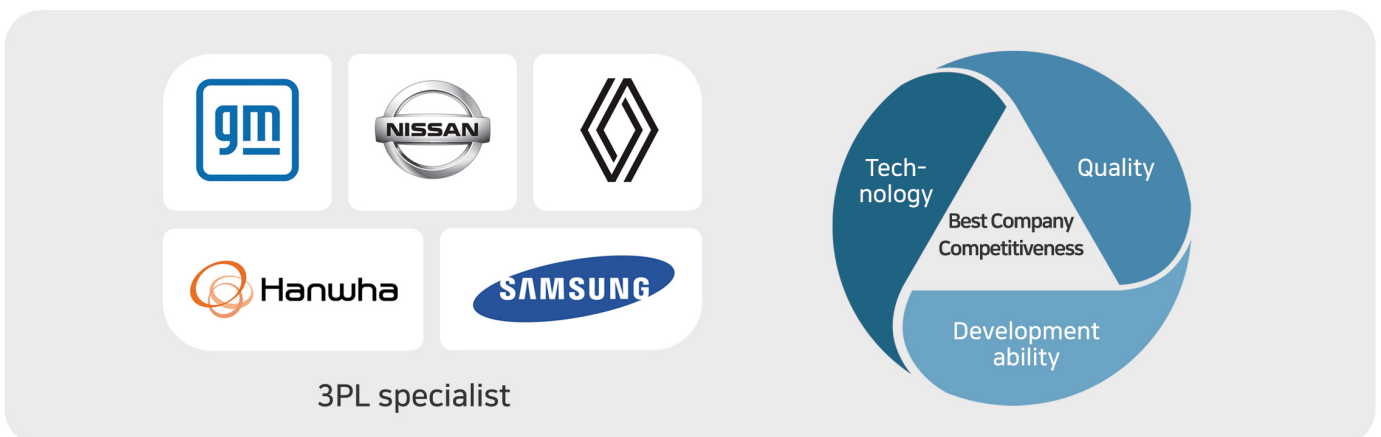

Logistics innovation through Double Number Chassis mutual transport

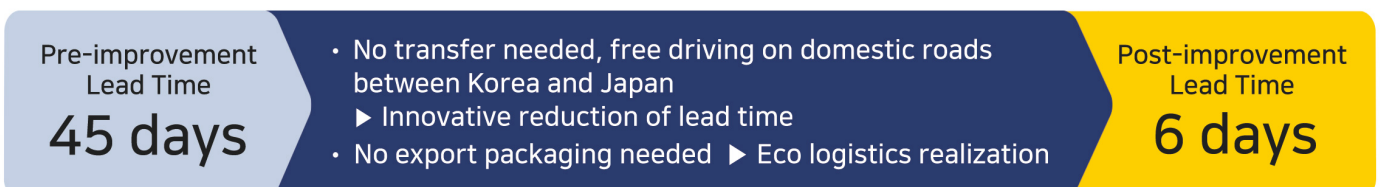

BUSINESS NETWORK

CHUNIL PARCEL

Chunil's parcel delivery service, provide inter-regional transportation as well as Door-to-door service with a total of 1,000 vehicles, and doing our utmost to satisfy our customer.

We provide fast, accurate and high-quality delivery service by establishing a nationwide one-day delivery network utilizing the nation's largest sales network of approximately 500 offices nationwide, unifying management through an on-line computer network in major cities across the country and providing friendly training to all employees.

Chunil Parcel delivers with warm hearts.



Status

Owned vehicle

- Main vehicle : 92
- Pick up vehicle : 800

Office

- 500 offices nationwide
- Office storage facilities and forklifts

Agency

- Operates 15 agencies for bottled water direct delivery nationwide
- Own a bottled water storage facility

CHUNIL
PARCEL
CO., LTD.

Information system

Information system

- Developed a new information system
- Provides an exclusive program for fixed customers
- Provides delivery result inquiry service

Terminal

Terminal status

- Bugok Terminal : 1,413py
- Daejeon Terminal : 463py
- Daegu Terminal : 668py
- Yangsan Terminal : 2,040py
- Gwangju Terminal : 501py

Organization

Organization

- Planning management department
Planning team, Safety management team, Payment management team, Legal team
- Parcel delivery department - Metropolitan area
Northern branch, Southern branch, Corporate sales team
- Parcel delivery department - South Chungcheong province
Central branch, Southern branch
- Express delivery department
Bottled water business team

Service Process

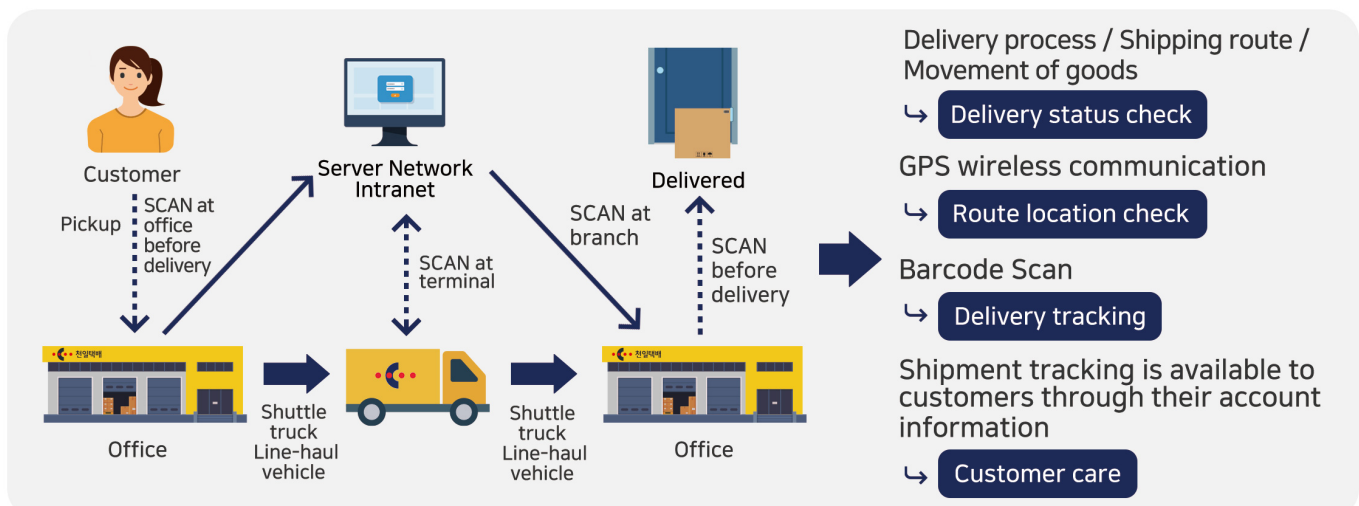

BUSINESS NETWORK

CHUNIL TLS, STEEL TRANSPORTATION

Steel transportation department which was founded I 1978, has contributed to POSCO by providing steel product transportation with our Know-How since its foundation, and POSCO has maintained long-term relationships with Chunil TLS as a good partners.

Also, Steel transportation department has achieved business network in Dangjin Hyundai steel, Gwangyang steelwork and allowed backhauling and connection possible. Moreover, POSCO recognized our achievement on steel material transportation, Chunil has been appointed as specialized logistics provider for wire rod transport since July 2008.

Based on this, Steel transportation department is on the track of global steel transport business by establishing systemized network and applying IT to transportation.



Process

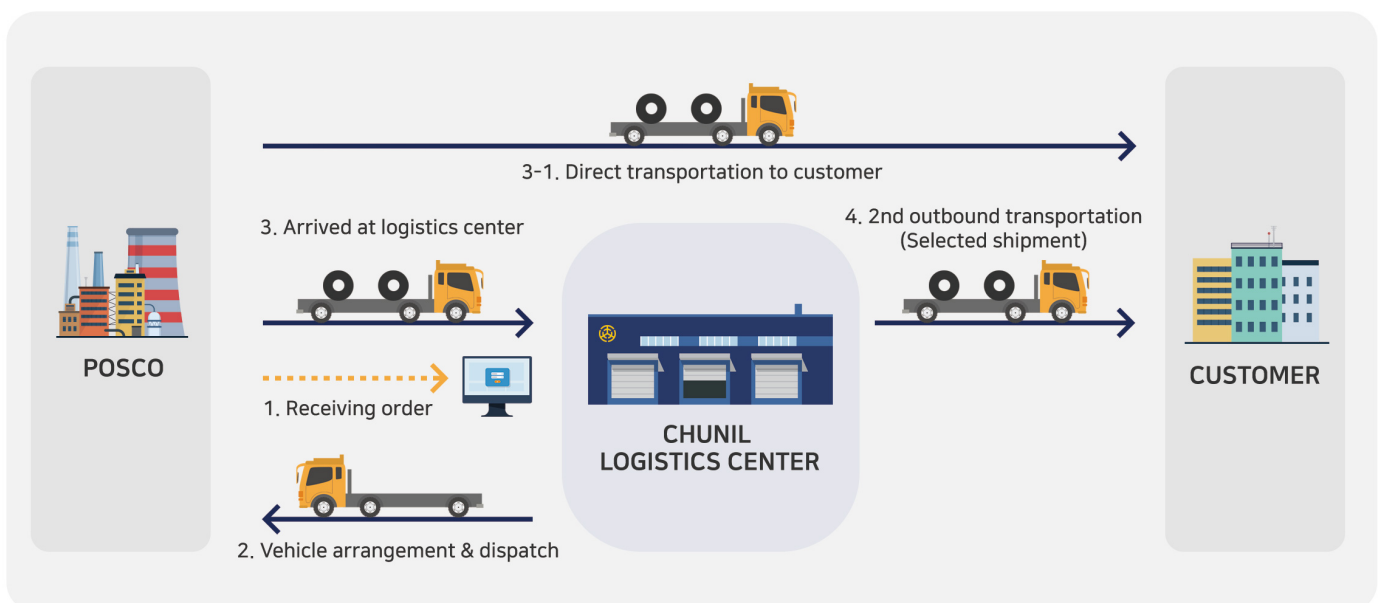

BUSINESS NETWORK

CHUNIL TLS, RAILWAY TRANSPORTATION

For the first in Korea, Chunil's railway transportation department performed mass railway transportation of steel products by using national infrastructure, which leads to customer's cost reduction, stable supply and product damage minimization and also provides innovative logistics service overcoming current transport modals, ocean and land's flaw.

Half a million ton/year of coil products are handled based on total area of 9,917m², 92 of coil exclusive freight cars, 20 of coil exclusive freight trailers, 2 of overhead travelling cranes, optimized IT network for railway transportation and cold rolled coil for metropolitan area is provided stably.

Gwangyang /
Pohang Iron & Steel

Taegeum station /
Goedong station

Uiwang station

Cheolsong
Distribution base

Customers in
Seoul-Inchon area

Distance to main customers (One way)

Cus-tomer	Item	Area	Note
Changhwa Steel	Cold rolled coil	Ansan / Siheung (30Km)	
Keumkang Steel			
Moonbae Steel	Hot rolled coil		
Chunkwang Steel	Cold rolled coil	Incheon (40Km)	
Daechang Steel			
Daedong Steel	Hot rolled coil		

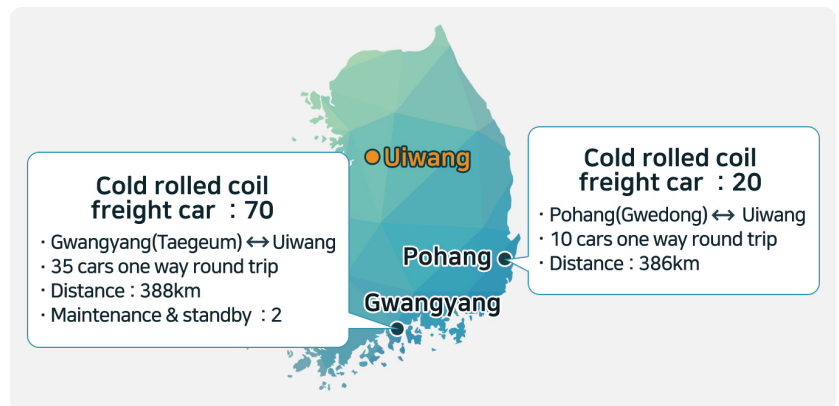

Railway Distribution Express material transport system

Request	Order	Completion
Express request by customer	Load on arrival of the freight car	Transportation completed to customer plant within 60mins from request



BUSINESS AFFILIATES

C&S INTERNATIONAL LOGISTICS CENTER

www.cnsilc.com

Logistics service beyond customer satisfaction and touches customer
C&S International Logistics Center is with you!



C&S International Logistics Center established in February 2007, located in Busan New Port logistics area, total area of 66,294.8m², warehouse area of 33,302m², with hazard material warehouse area of 964m² and capable operation under any weather condition due to the canopy, which is an advanced facility suitable for various shippers' requests.



BUSINESS AFFILIATES

CMF

CMF is a total logistics company specialized for Renault Korea logistics service which had challenged to a competitive international market in 2000's.

CMF provides high-quality service based on all wing-body trucks equipped for safe delivery of products, drivers' self and accurate unloading for cost reduction, and tracking system through logistics point to point network all over the country for the first time in Korea.

Also, we have been operating domestic inbound transportation of Korean imported parts for Nissan since 2011, and from 2021, we are continuously expanding our business area by providing nationwide delivery to GMK CCA and AS part supply service to 464 of part dealers.

CMF has established new integrated logistics system which controls a whole process of logistics, CMF will rise to be an owner of the automobile inbound logistics market in 21st century.



Business Operating Areas



Truck Trucking
(LP, KD, Import material)



DEPOT Operation
(Hub & Sub Depot)



Aurora Import
material warehouse
(Inbound & Outbound)



Part supply to
production line
(Synchro Supply)



BUSINESS AFFILIATES

CHUNIL MOTOR SERVICE

Chunil Motor Service is a 1st class total car maintenance facility and specialized repair shop for large vehicles, established in August 2007, capable of 8,000 cars repaired on a yearly basis, total area of 3,040m² and building area of 1,520m² in Yangsan city, Gyeongnam.

The facility is operated as Hyundai Motors appointed maintenance, specialized for Xcient and government designated vehicle inspection place with experienced skills and up to date technology.

Maintenance dept : Holds the maintenance equipment state-of-the-art in the medium and large trucks professional repair shop, skilled of 40 years, offers a defect rate of 0% of the maintenance service basis of the maintenance Know-How

(1st class total car maintenance facility, Hyundai Motors appointed maintenance facility)



Equipment dept : Logistics equipment rental & Construction machinery maintenance service



BUSINESS AFFILIATES

CHUNIL I&C

As an IT company, Chunil I&C provides development and maintenance of ERP/MIS aiming for the most effective way to achieve a goal of company's management value, SCM which is designated for company's environment, ASP in a form of outsourcing, websites, online store sites and mobile solutions.

**Creative
Challenging**

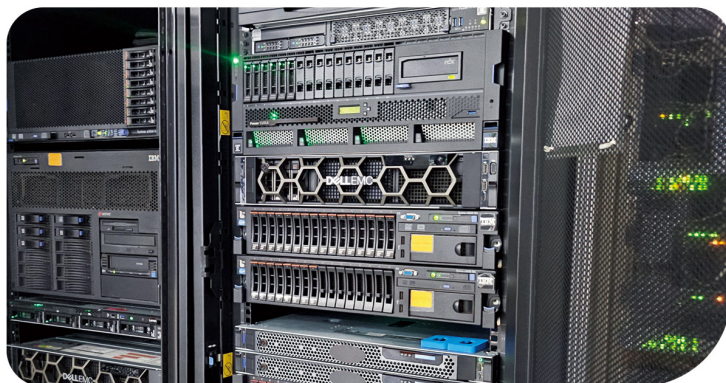
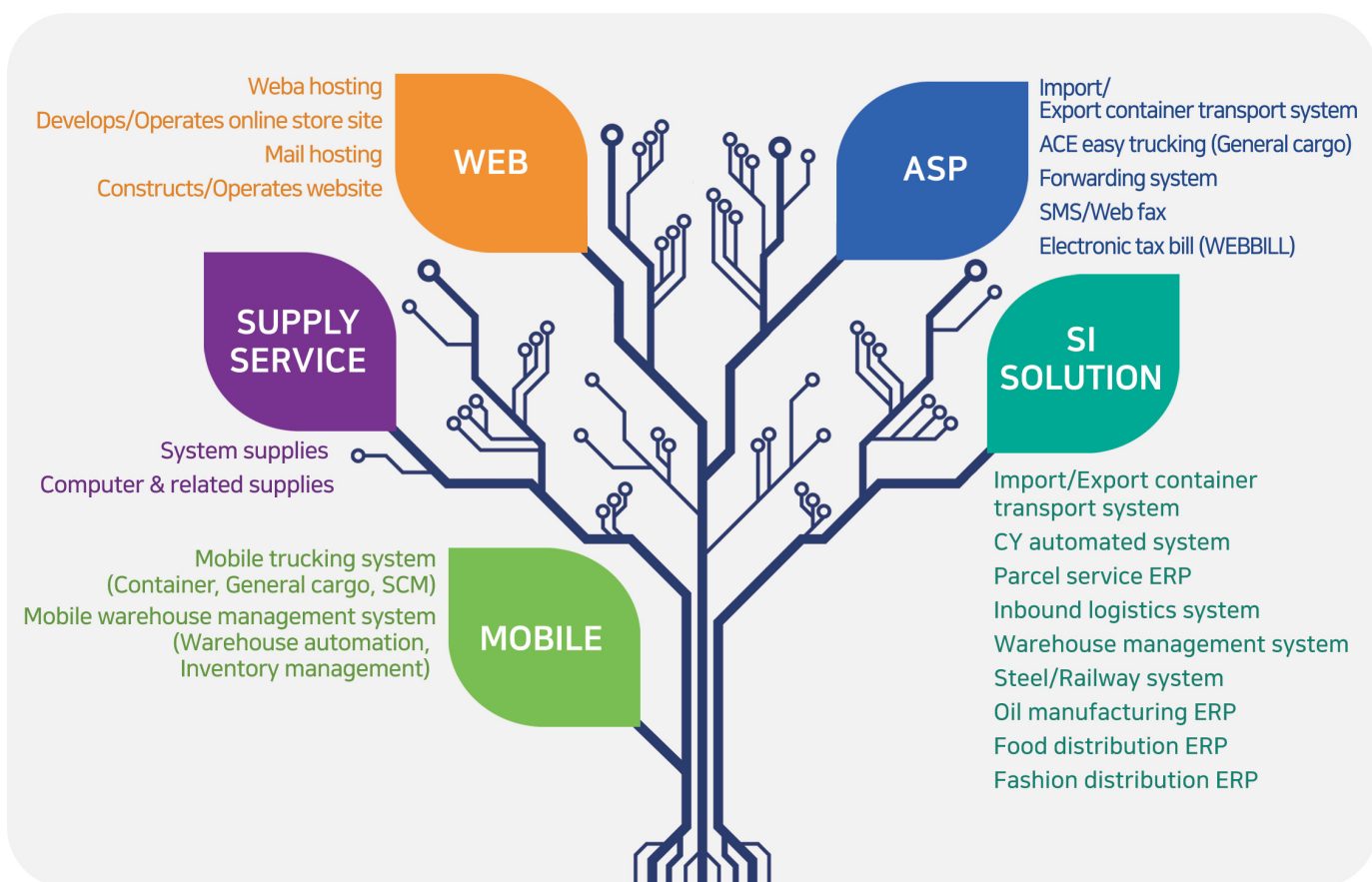



BUSINESS NETWORK

OVERSEAS NETWORK & NATIONAL BUSINESS STATUS

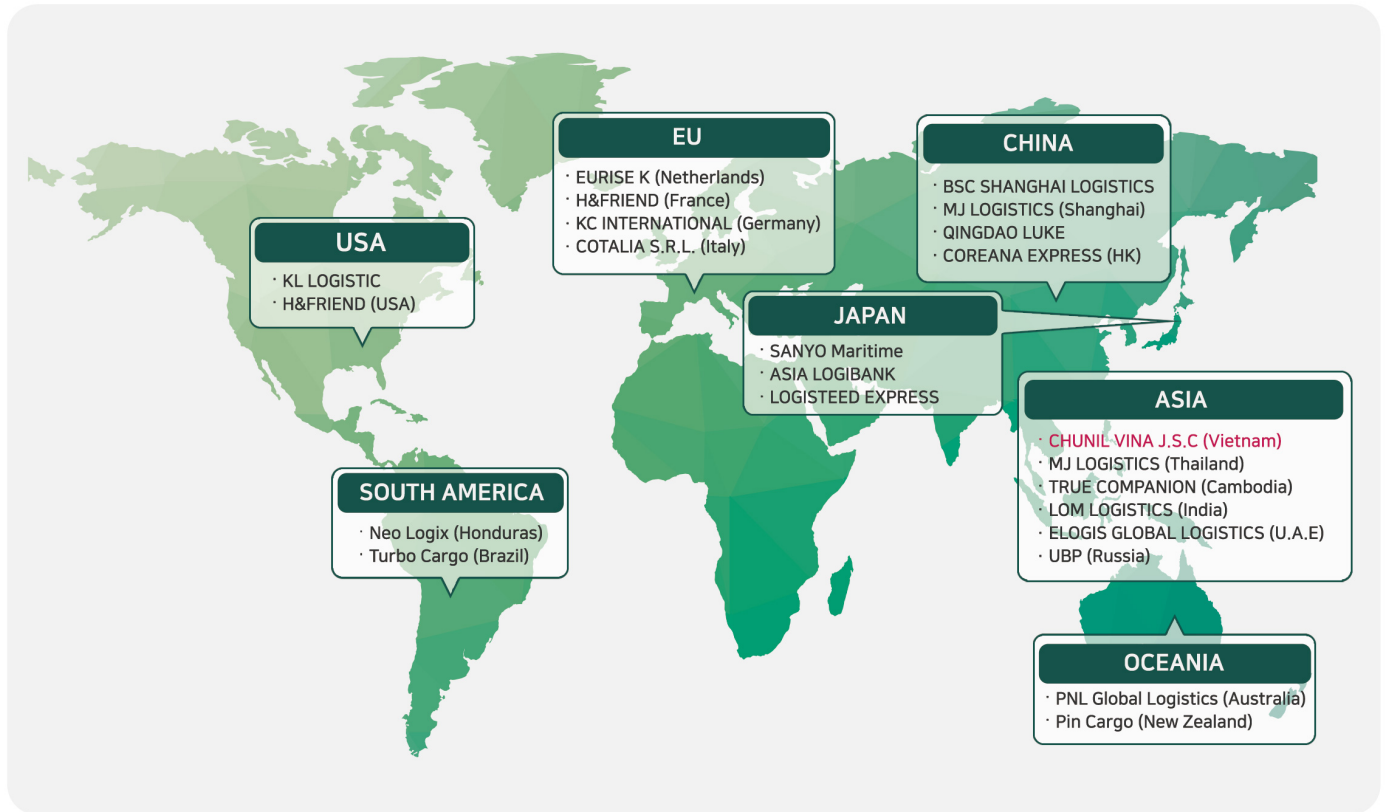

DOMESTIC

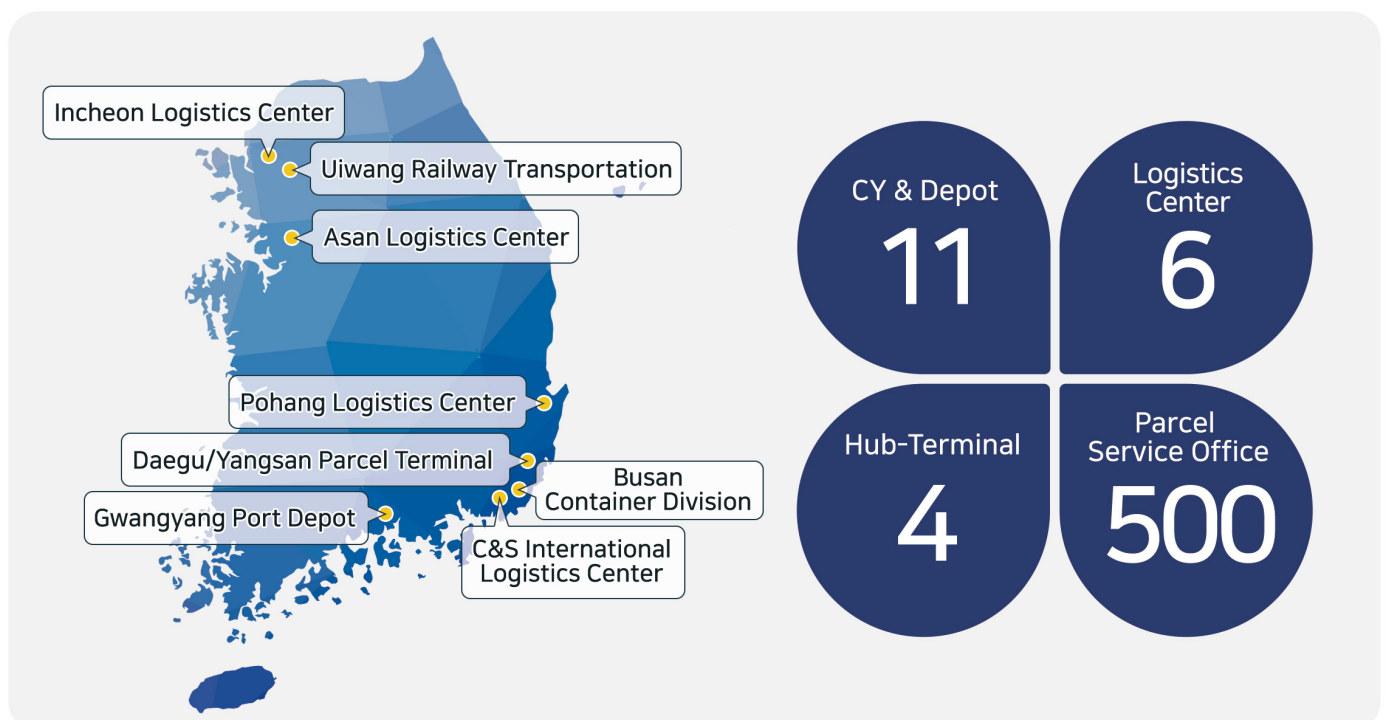



www.chunil.co.kr



Head Office

(47293) 217, Jeonpo-daero, Busanjin-gu, Busan, Korea
T 82.51.647.1001
F 82.51.647.6540

Seoul Branch

(04512) Yonsei Bongnae Building 8F, 36, Chilpae-ro, Jung-gu, Seoul, Korea
T 82.2.3461.1001
F 82.2.3461.6003